

Pharmaceutical Needs Assessment - August 2014

Map 1 - Buckinghamshire: Pharmacy and Dispensing GP practice locations

South West Commissioning Support **NHS**
 GIS.Team@swcsu.nhs.uk - January 2015
 © Crown copyright and database rights 2015
 Ordnance Survey 100050537.
 Contains Royal Mail data © Royal Mail copyright and database right 2015.

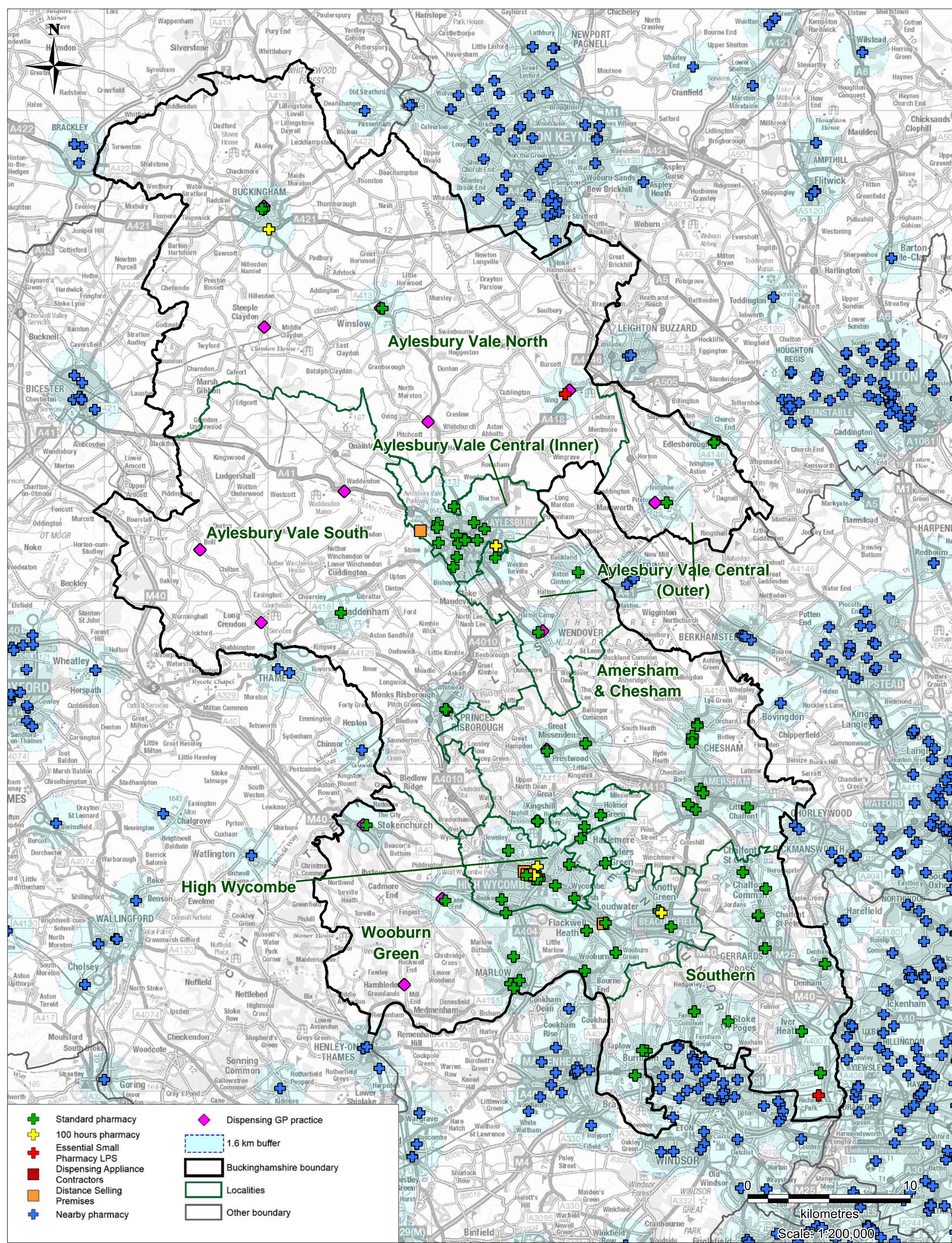

Pharmaceutical Needs Assessment - August 2014

Map 2 - Buckinghamshire: 1.6km buffers around pharmacies

South West Commissioning Support

GIS.Team@swcsu.nhs.uk - January 2015
 © Crown copyright and database rights 2015
 Ordnance Survey 100050537.
 Contains Royal Mail data © Royal Mail copyright and database right 2015.

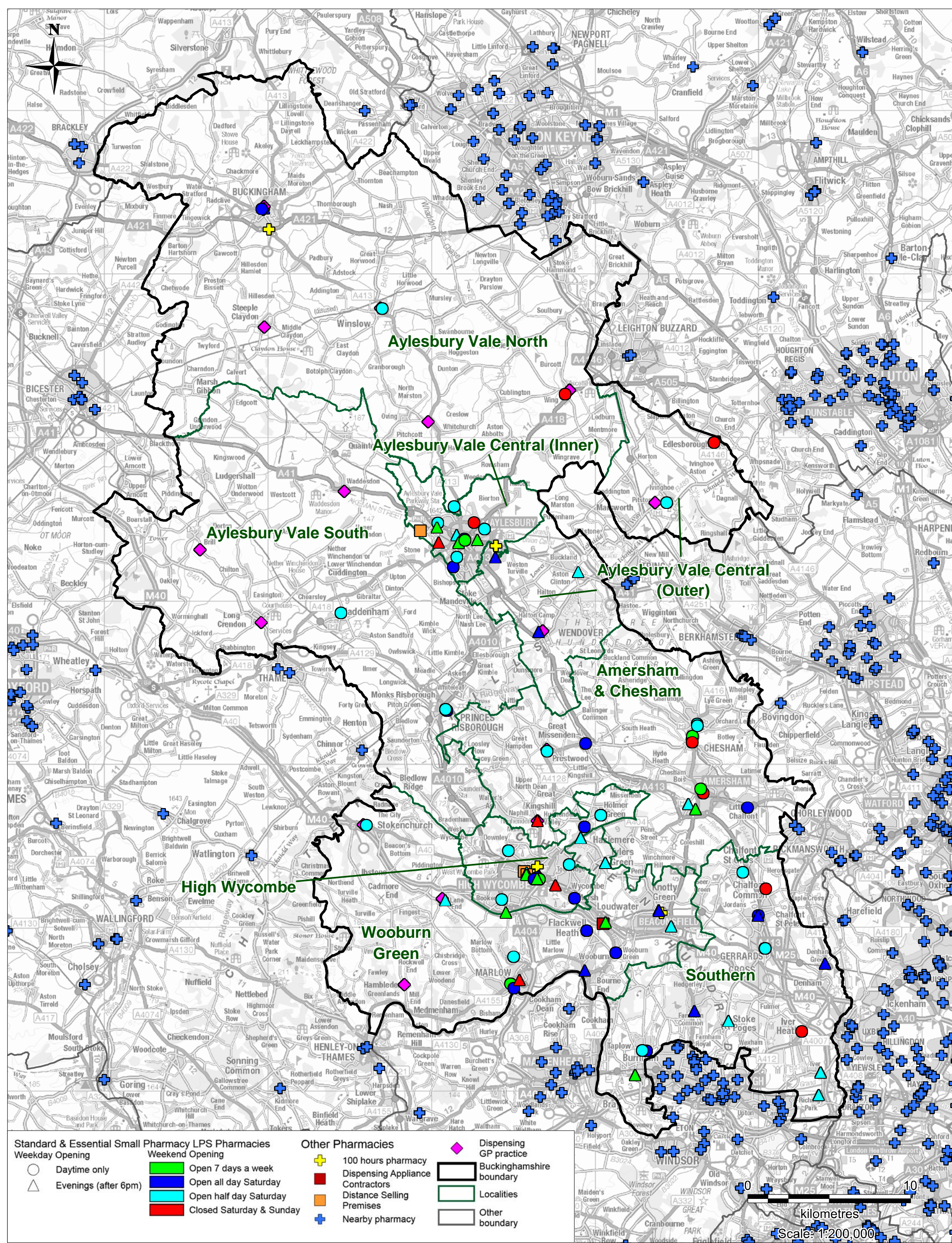

Pharmaceutical Needs Assessment - August 2014

Map 3 - Buckinghamshire: Pharmacy Opening Hours

South West Commissioning Support **NHS**
 GIS.Team@swcsu.nhs.uk - January 2015
 © Crown copyright and database rights 2015
 Ordnance Survey 100050537.
 Contains Royal Mail data © Royal Mail copyright and database right 2015.

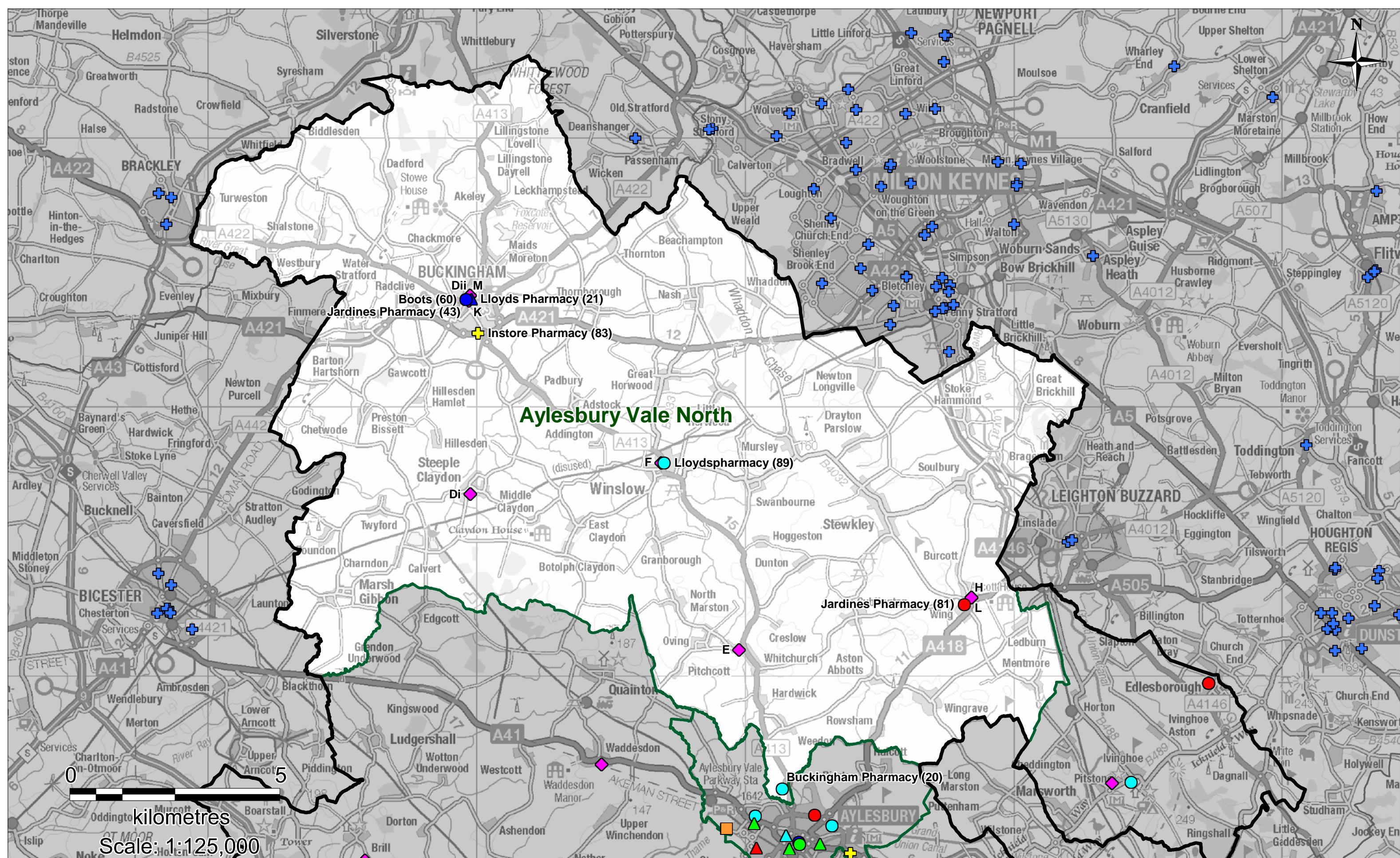

Pharmaceutical Needs Assessment - August 2014

Map 3a - Buckinghamshire - Aylesbury Vale North Locality: Pharmacy Opening Hours

<p>Standard & Essential Small Pharmacies</p> <p>○ Daytime only</p> <p>△ Evenings (after 6pm)</p>	<p>Weekend Opening</p> <p>■ Open 7 days a week</p> <p>■ Open all day Saturday</p> <p>■ Open half day Saturday</p> <p>■ Closed Saturday & Sunday</p>	<p>Other Pharmacies</p> <p>⊕ 100 hours pharmacy</p> <p>■ Dispensing Appliance Contractors</p> <p>■ Distance Selling Premises</p> <p>⊕ Nearby pharmacy</p>	<p>◆ Dispensing GP practice</p> <p>▭ Buckinghamshire boundary</p> <p>▭ Localities</p> <p>▭ Other boundary</p>
---	--	--	---

South West Commissioning Support NHS

GIS.Team@swcsu.nhs.uk - January 2015
 © Crown copyright and database rights 2015
 Ordnance Survey 100050537.
 Contains Royal Mail data © Royal Mail copyright and database right 2015.

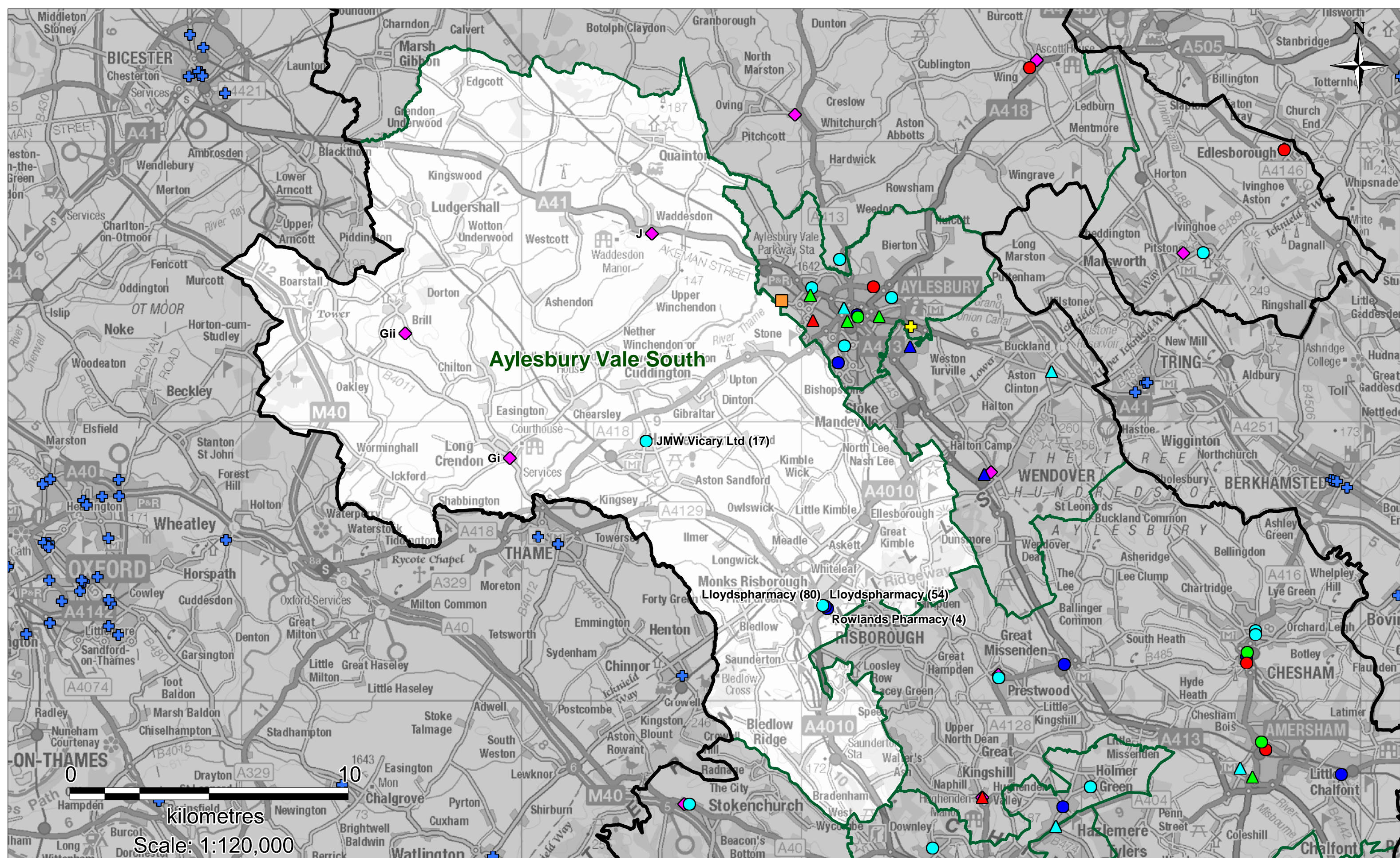

Pharmaceutical Needs Assessment - August 2014

Map 3b - Buckinghamshire - Aylesbury Vale South Locality:
Pharmacy Opening Hours

<p>Standard & Essential Small Pharmacy Weekday Opening</p> <p>○ Daytime only</p> <p>△ Evenings (after 6pm)</p>	<p>Weekend Opening</p> <p>■ Open 7 days a week</p> <p>■ Open all day Saturday</p> <p>■ Open half day Saturday</p> <p>■ Closed Saturday & Sunday</p>	<p>Other Pharmacies</p> <p>⊕ 100 hours pharmacy</p> <p>■ Dispensing Appliance Contractors</p> <p>■ Distance Selling Premises</p> <p>⊕ Nearby pharmacy</p>	<p>◆ Dispensing GP practice</p> <p>▭ Buckinghamshire boundary</p> <p>▭ Localities</p> <p>▭ Other boundary</p>
---	--	--	---

South West Commissioning Support NHS

GIS.Team@swcsu.nhs.uk - January 2015
 © Crown copyright and database rights 2015
 Ordnance Survey 100050537.
 Contains Royal Mail data © Royal Mail copyright and database right 2015.

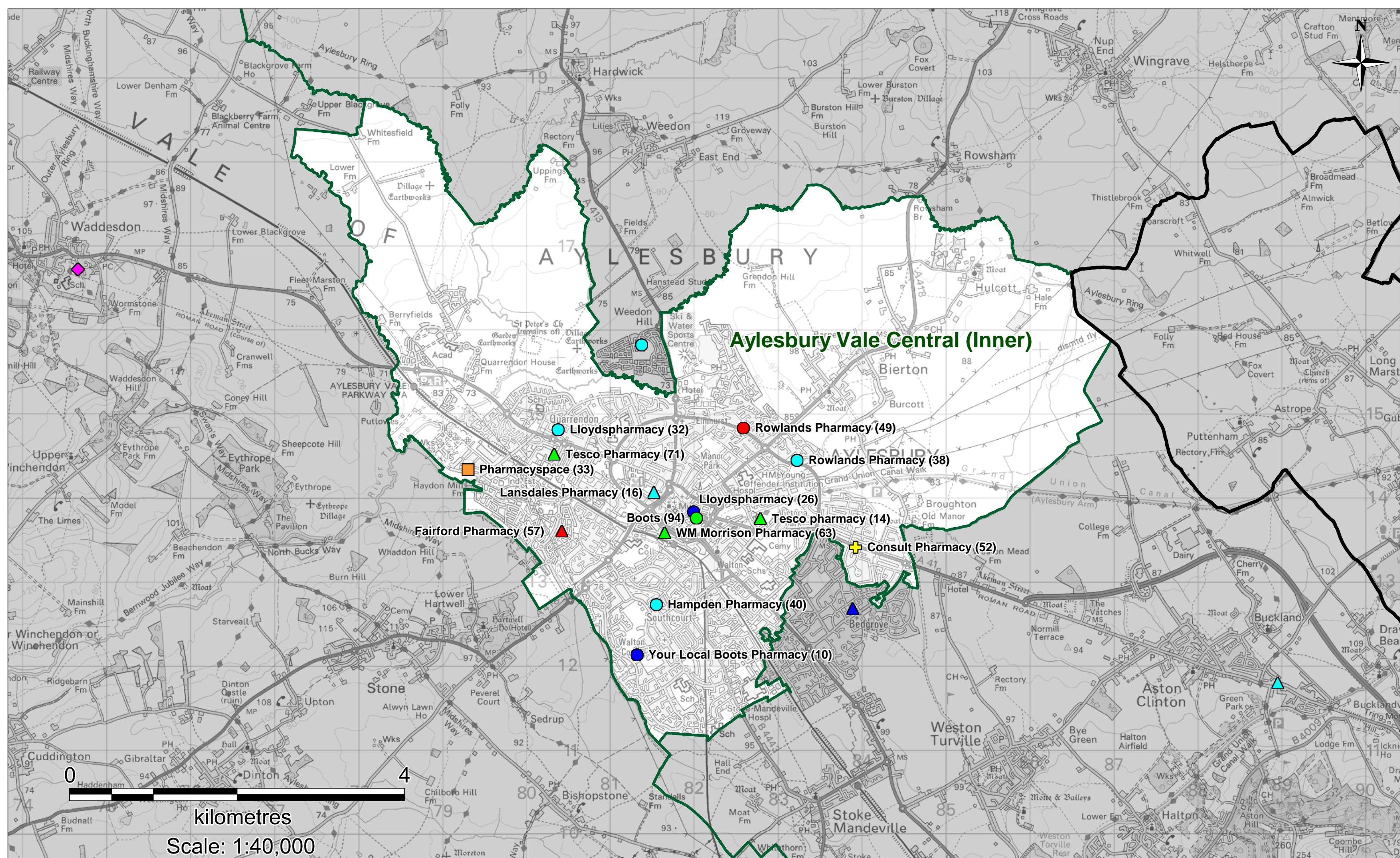

Pharmaceutical Needs Assessment - August 2014

Map 3c - Buckinghamshire - Aylesbury Vale Central (Inner) Locality:
Pharmacy Opening Hours

Standard & Essential Small Pharmacy LPS Pharmacies
Weekday Opening

- Daytime only
- △ Evenings (after 6pm)

- Weekend Opening
- Open 7 days a week
 - Open all day Saturday
 - Open half day Saturday
 - Closed Saturday & Sunday

Other Pharmacies

- ⊕ 100 hours pharmacy
- Dispensing Appliance Contractors
- Distance Selling Premises
- ⊕ Nearby pharmacy

Dispensing GP practice

- Buckinghamshire boundary
- Localities
- Other boundary

South West Commissioning Support **NHS**

GIS.Team@swcsu.nhs.uk - January 2015
© Crown copyright and database rights 2015
Ordnance Survey 100050537.
Contains Royal Mail data © Royal Mail
copyright and database right 2015.

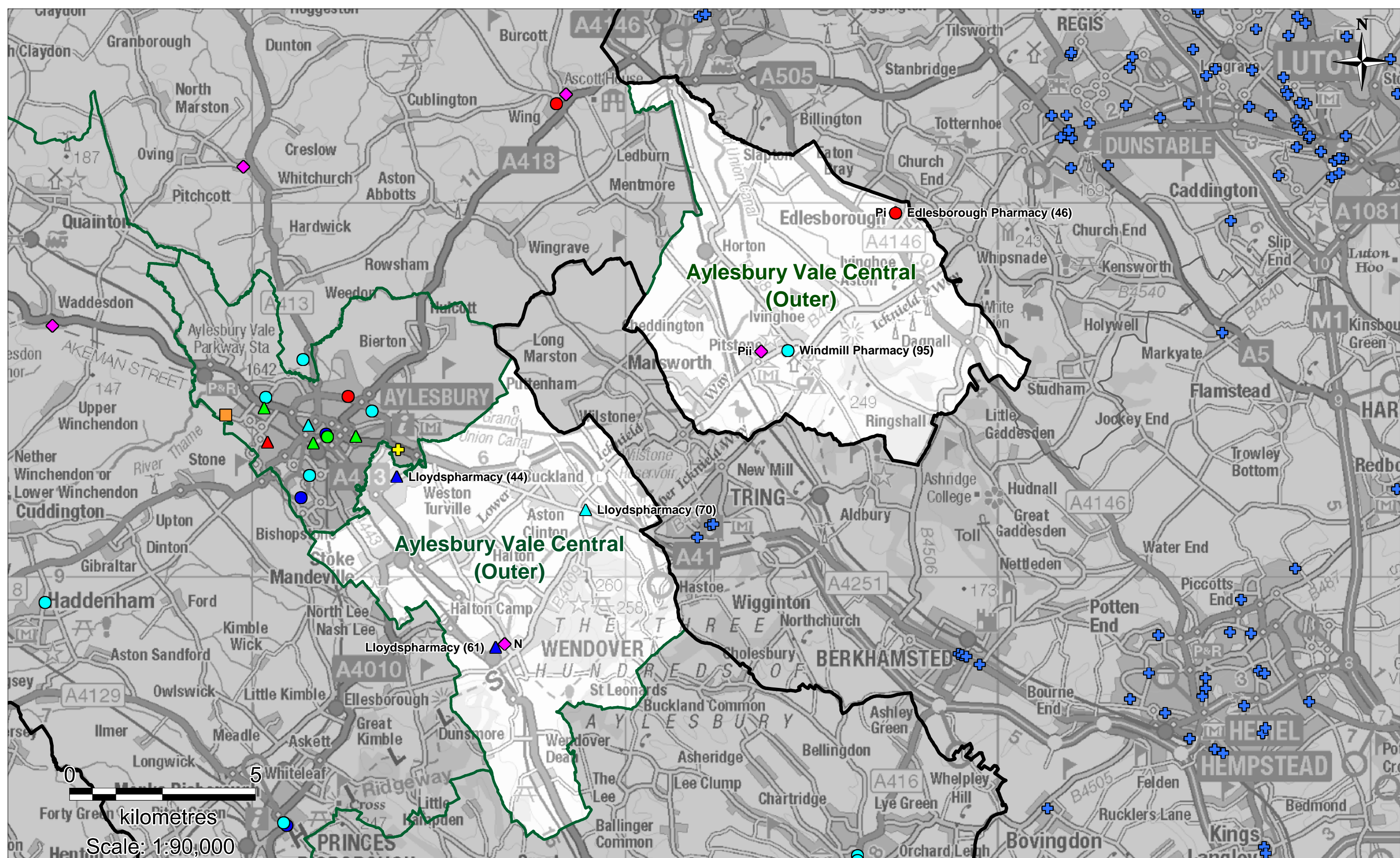

Pharmaceutical Needs Assessment - August 2014

Map 3d - Buckinghamshire - Aylesbury Vale Central (Outer) Locality: Pharmacy Opening Hours

<p>Standard & Essential Small Pharmacy Weekday Opening</p> <ul style="list-style-type: none"> ○ Daytime only △ Evenings (after 6pm) 	<p>LPS Pharmacies Weekend Opening</p> <ul style="list-style-type: none"> ■ Open 7 days a week ■ Open all day Saturday ■ Open half day Saturday ■ Closed Saturday & Sunday 	<p>Other Pharmacies</p> <ul style="list-style-type: none"> ⊕ 100 hours pharmacy ■ Dispensing Appliance Contractors ■ Distance Selling Premises ⊕ Nearby pharmacy 	<ul style="list-style-type: none"> ◆ Dispensing GP practice ▭ Buckinghamshire boundary ▭ Localities ▭ Other boundary
--	--	---	--

South West Commissioning Support **NHS**

GIS.Team@swcsu.nhs.uk - January 2015
 © Crown copyright and database rights 2015
 Ordnance Survey 100050537.
 Contains Royal Mail data © Royal Mail copyright and database right 2015.

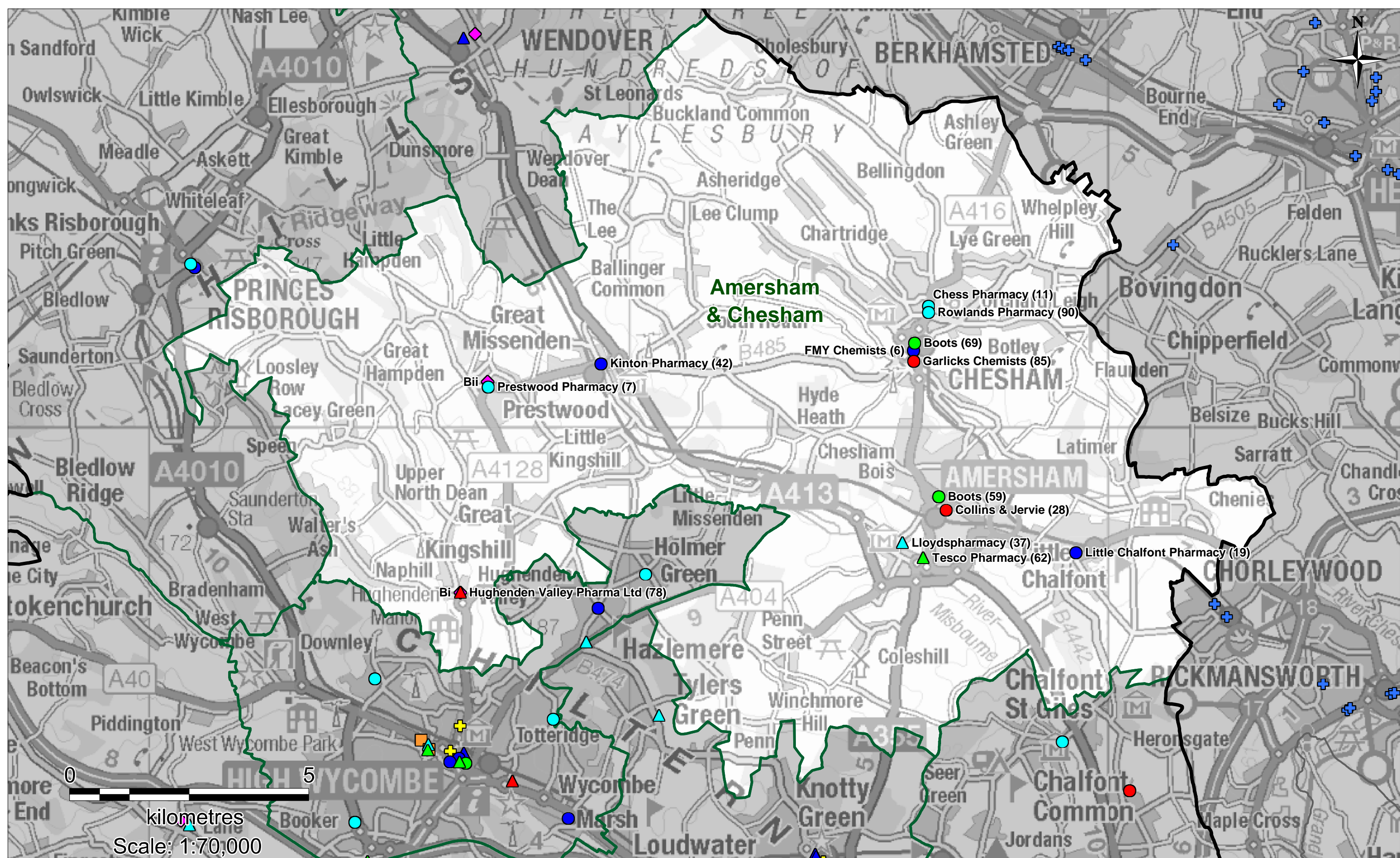

Pharmaceutical Needs Assessment - August 2014

Map 3e - Buckinghamshire - Amersham & Chesham Locality:
Pharmacy Opening Hours

<p>Standard & Essential Small Pharmacy LPS Pharmacies</p> <p>Weekday Opening</p> <p>○ Daytime only</p> <p>△ Evenings (after 6pm)</p>	<p>Weekend Opening</p> <p>■ Open 7 days a week</p> <p>■ Open all day Saturday</p> <p>■ Open half day Saturday</p> <p>■ Closed Saturday & Sunday</p>	<p>Other Pharmacies</p> <p>✚ 100 hours pharmacy</p> <p>■ Dispensing Appliance Contractors</p> <p>■ Distance Selling Premises</p> <p>✚ Nearby pharmacy</p>	<p>◆ Dispensing GP practice</p> <p>▭ Buckinghamshire boundary</p> <p>▭ Localities</p> <p>▭ Other boundary</p>
---	--	--	---

South West Commissioning Support

GIS.Team@swcsu.nhs.uk - January 2015
 © Crown copyright and database rights 2015
 Ordnance Survey 100050537.
 Contains Royal Mail data © Royal Mail copyright and database right 2015.

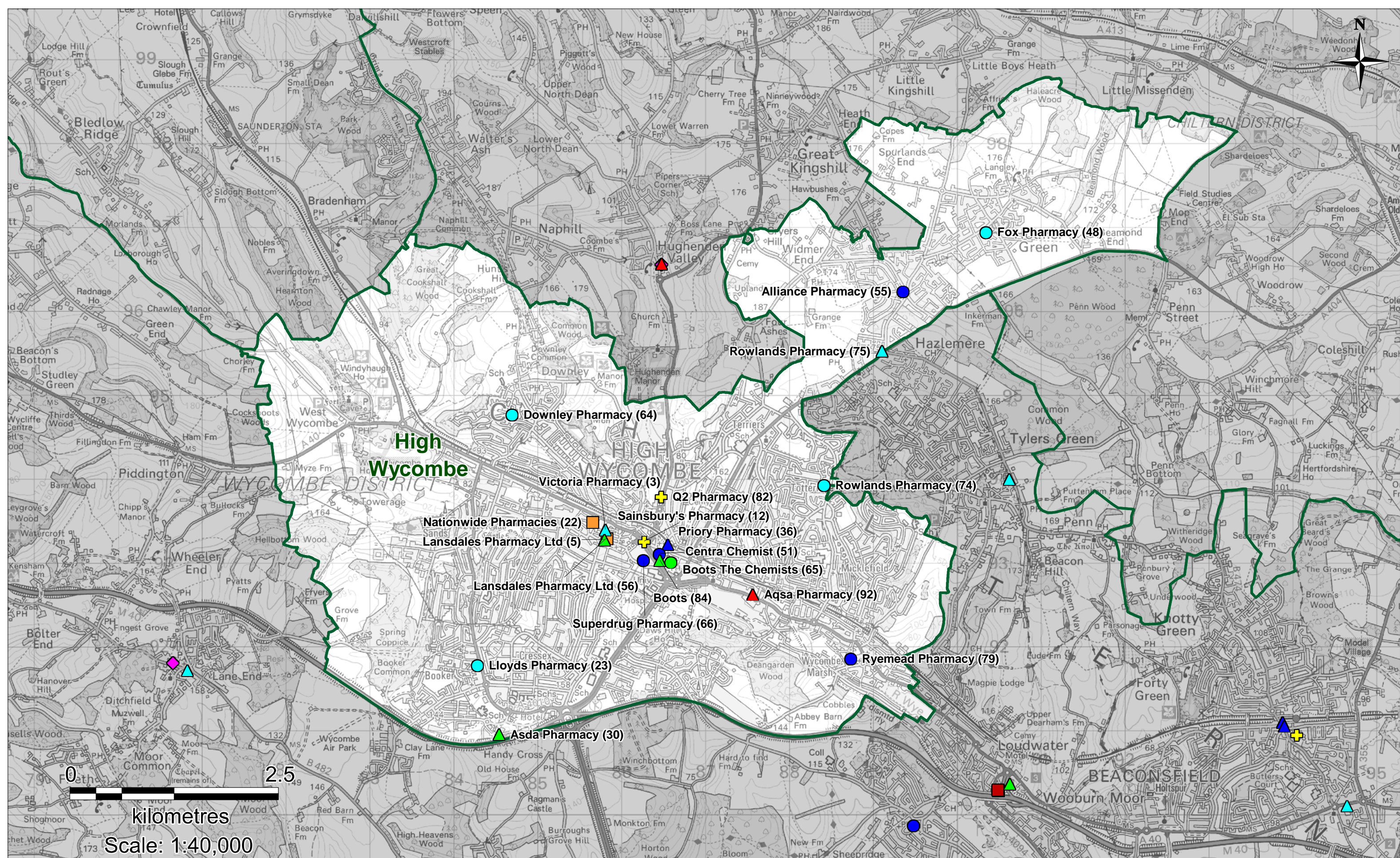

Pharmaceutical Needs Assessment - August 2014

Map 3f - Buckinghamshire - High Wycombe Locality:
Pharmacy Opening Hours

- | | | | |
|---|----------------------------|------------------------------------|-------------------------------|
| Standard & Essential Small Pharmacy
Weekday Opening | Weekend Opening | Other Pharmacies | Dispensing GP practice |
| ○ Daytime only | ■ Open 7 days a week | ⊕ 100 hours pharmacy | ⬜ Buckinghamshire boundary |
| △ Evenings (after 6pm) | ■ Open all day Saturday | ■ Dispensing Appliance Contractors | ▭ Localities |
| | ■ Open half day Saturday | ■ Distance Selling Premises | ▭ Other boundary |
| | ■ Closed Saturday & Sunday | ⊕ Nearby pharmacy | |

- | | |
|------------------------------------|----------------------------|
| ⊕ 100 hours pharmacy | ⬜ Buckinghamshire boundary |
| ■ Dispensing Appliance Contractors | ▭ Localities |
| ■ Distance Selling Premises | ▭ Other boundary |
| ⊕ Nearby pharmacy | |

South West Commissioning Support NHS
 GIS.Team@swcsu.nhs.uk - January 2015
 © Crown copyright and database rights 2015
 Ordnance Survey 100050537.
 Contains Royal Mail data © Royal Mail copyright and database right 2015.

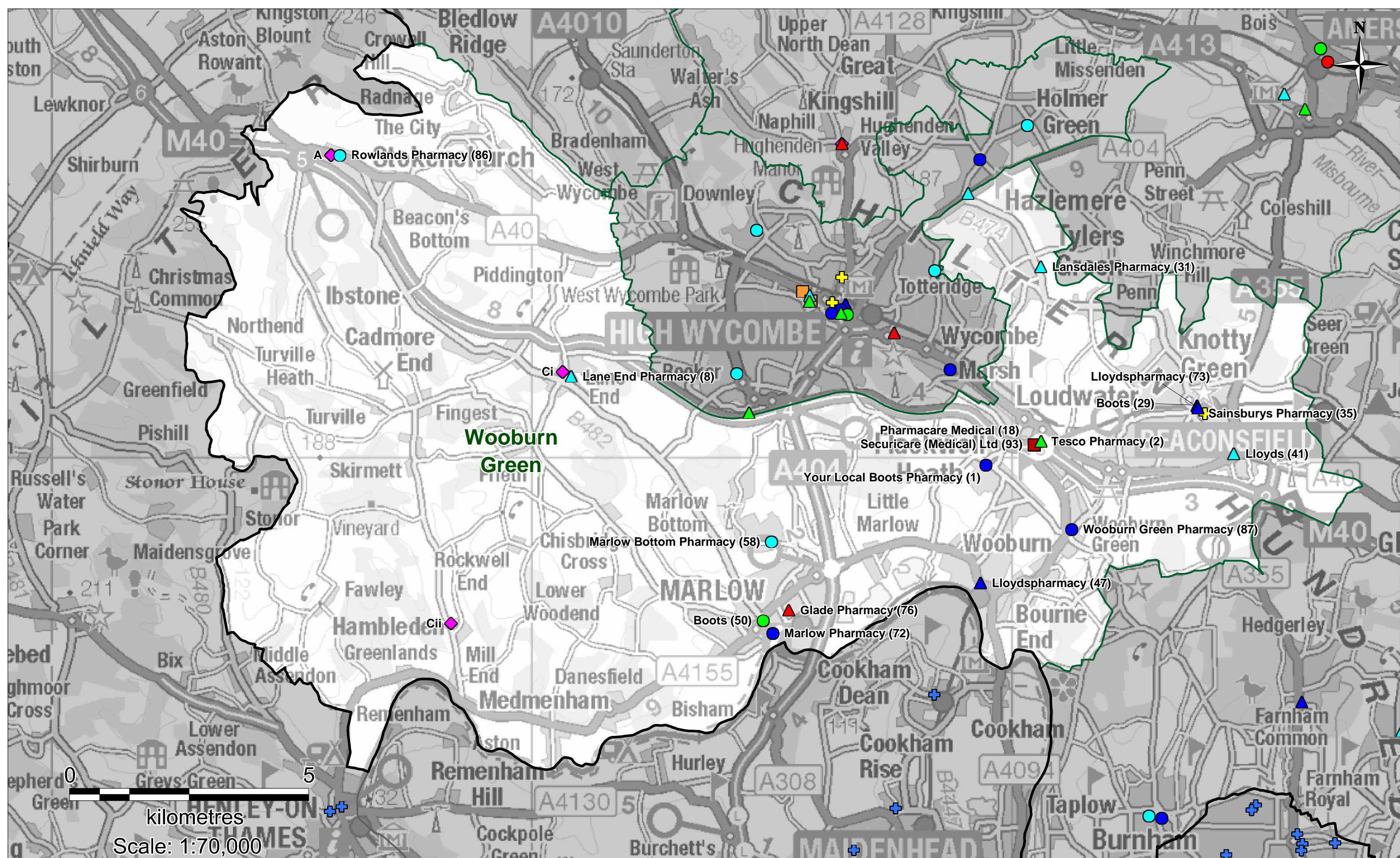

Pharmaceutical Needs Assessment - August 2014

Map 3g - Buckinghamshire - Wooburn Green Locality: Pharmacy Opening Hours

Standard & Essential Small Pharmacy LPS Pharmacies

Weekday Opening		Weekend Opening	
○	Daytime only	■	Open 7 days a week
△	Evenings (after 6pm)	■	Open all day Saturday
		■	Open half day Saturday
		■	Closed Saturday & Sunday

Other Pharmacies

- ⊕ 100 hours pharmacy
- Dispensing Appliance Contractors
- Distance Selling Premises
- ⊕ Nearby pharmacy

Dispensing GP practice

- ◆ Dispensing GP practice

Boundaries

- ▭ Buckinghamshire boundary
- ▭ Localities
- ▭ Other boundary

South West Commissioning Support NHS

GIS.Team@swcsu.nhs.uk - January 2015
 © Crown copyright and database rights 2015
 Ordnance Survey 100050537.
 Contains Royal Mail data © Royal Mail copyright and database right 2015.

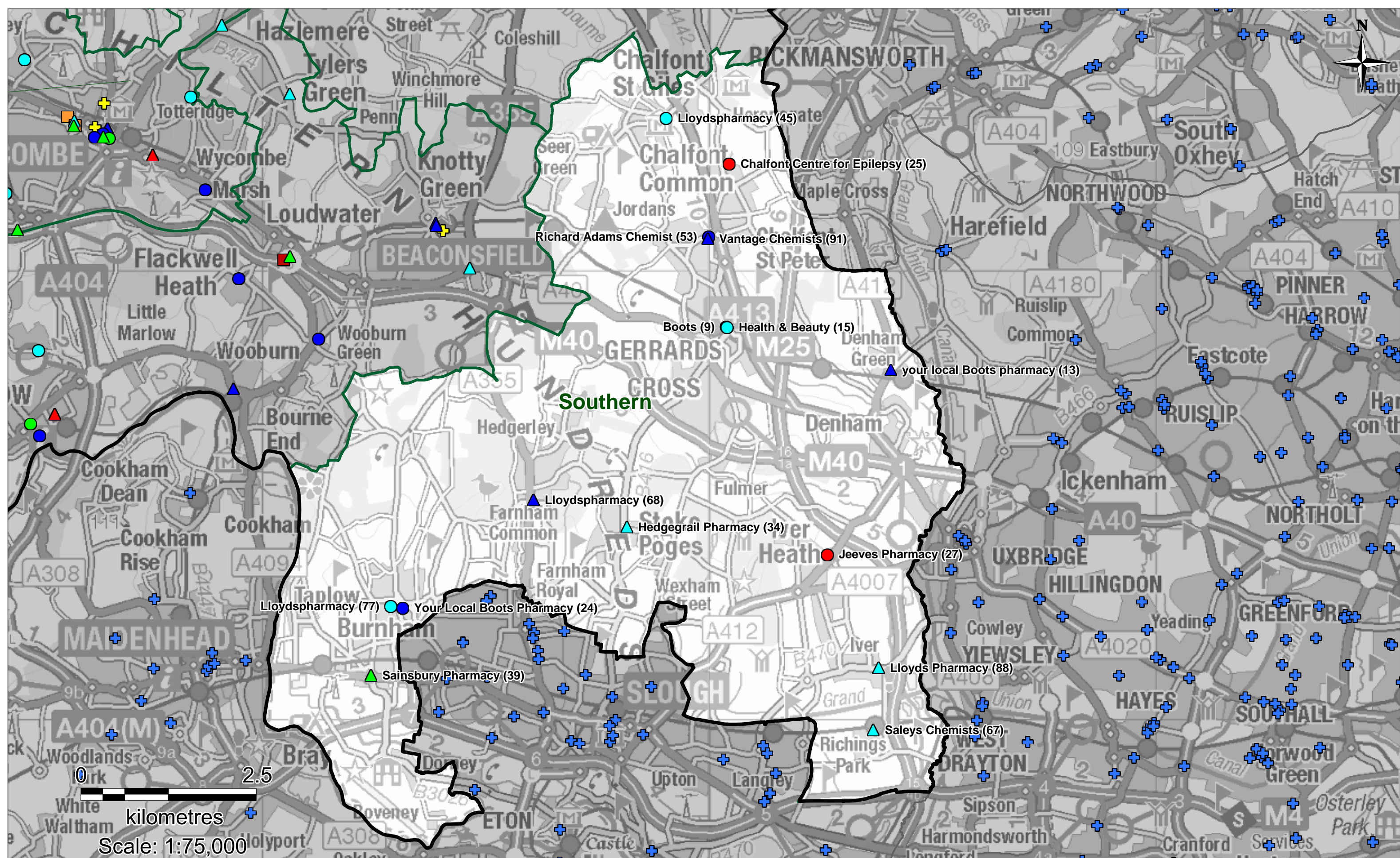

Pharmaceutical Needs Assessment - August 2014

Map 3h - Buckinghamshire - Southern Locality: Pharmacy Opening Hours

- | | |
|---|--|
| Standard & Essential Small Pharmacies
Weekday Opening | LPS Pharmacies
Weekend Opening |
| ○ Daytime only | ■ Open 7 days a week |
| △ Evenings (after 6pm) | ■ Open all day Saturday |
| | ■ Open half day Saturday |
| | ■ Closed Saturday & Sunday |

- Other Pharmacies**
- ⊕ 100 hours pharmacy
 - Dispensing Appliance Contractors
 - Distance Selling Premises
 - ⊕ Nearby pharmacy

- ◆ Dispensing GP practice
- ▭ Buckinghamshire boundary
- ▭ Localities
- ▭ Other boundary

South West Commissioning Support

GIS.Team@swcsu.nhs.uk - January 2015
 © Crown copyright and database rights 2015
 Ordnance Survey 100050537.
 Contains Royal Mail data © Royal Mail copyright and database right 2015.

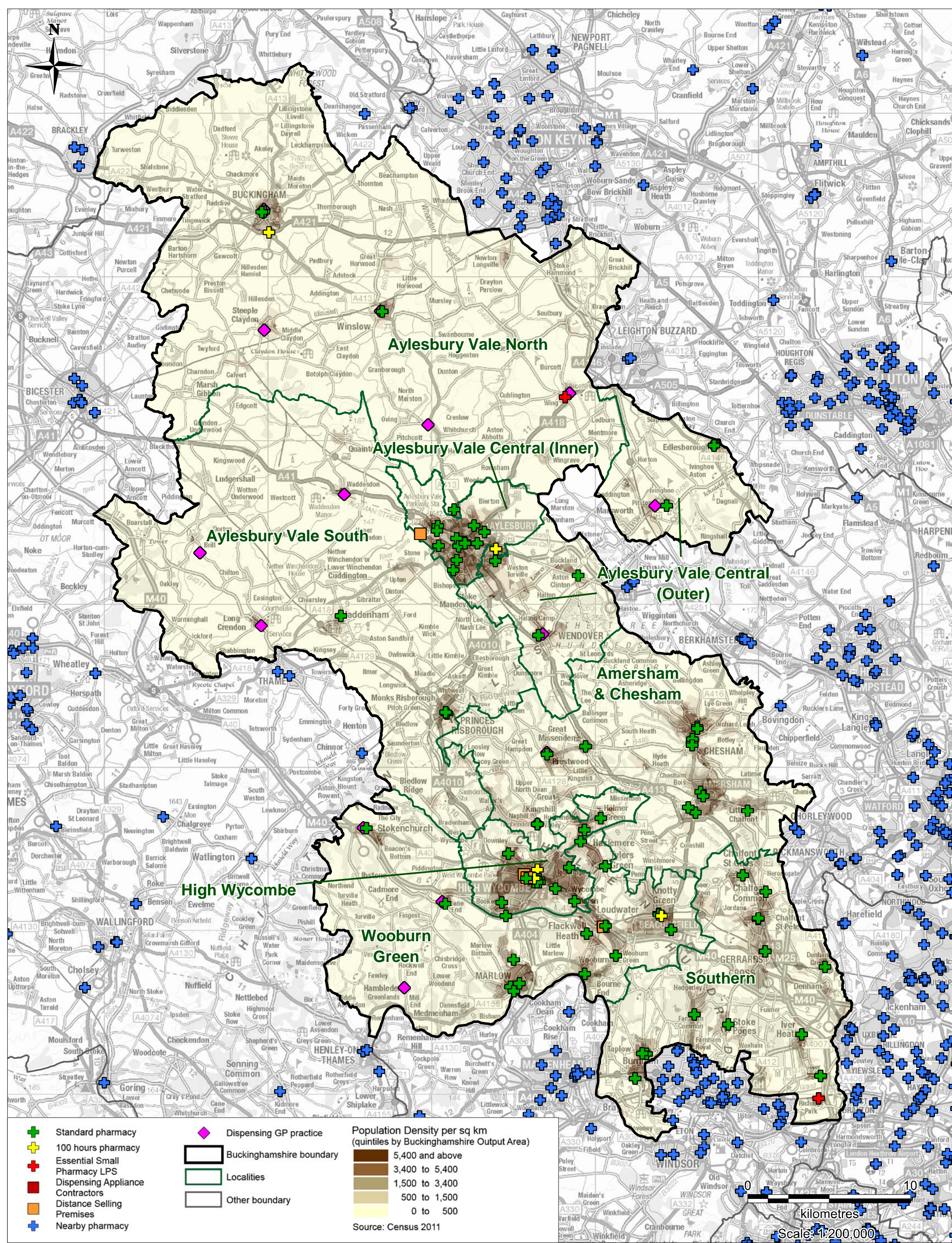

Pharmaceutical Needs Assessment - August 2014

Map 4 - Buckinghamshire: Pharmacies and Population Density by Output Area

South West Commissioning Support **NHS**
 GIS.Team@swcsu.nhs.uk - January 2015
 © Crown copyright and database rights 2015
 Ordnance Survey 100050537.
 Contains Royal Mail data © Royal Mail copyright and database right 2015.

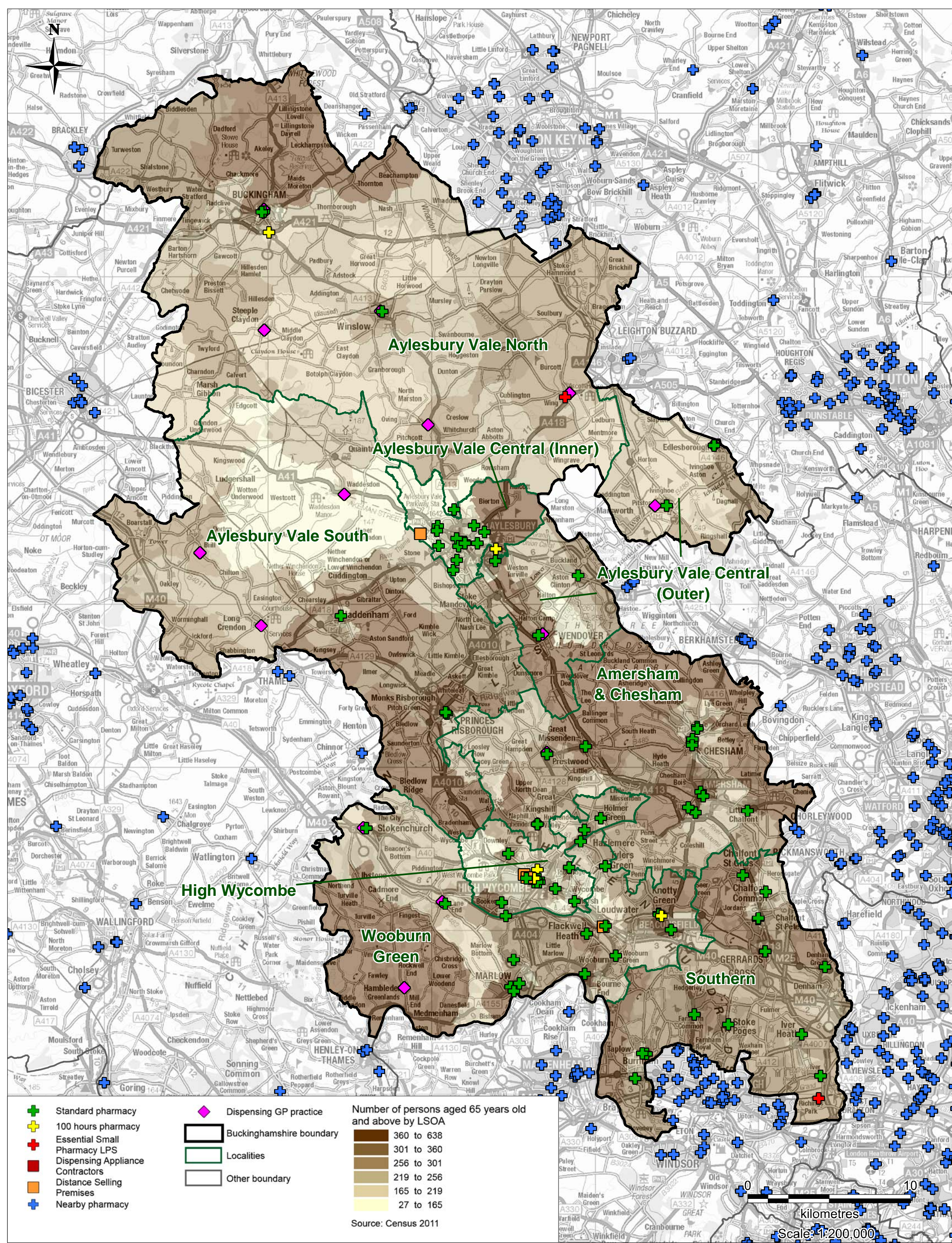

Pharmaceutical Needs Assessment - August 2014

South West Commissioning Support **NHS**

GIS.Team@swcsu.nhs.uk - January 2015
 © Crown copyright and database rights 2015
 Ordnance Survey 100050537.
 Contains Royal Mail data © Royal Mail copyright and database right 2015.

Map 4a - Buckinghamshire: Pharmacies and Population aged 65 years old and above by Lower Super Output Area

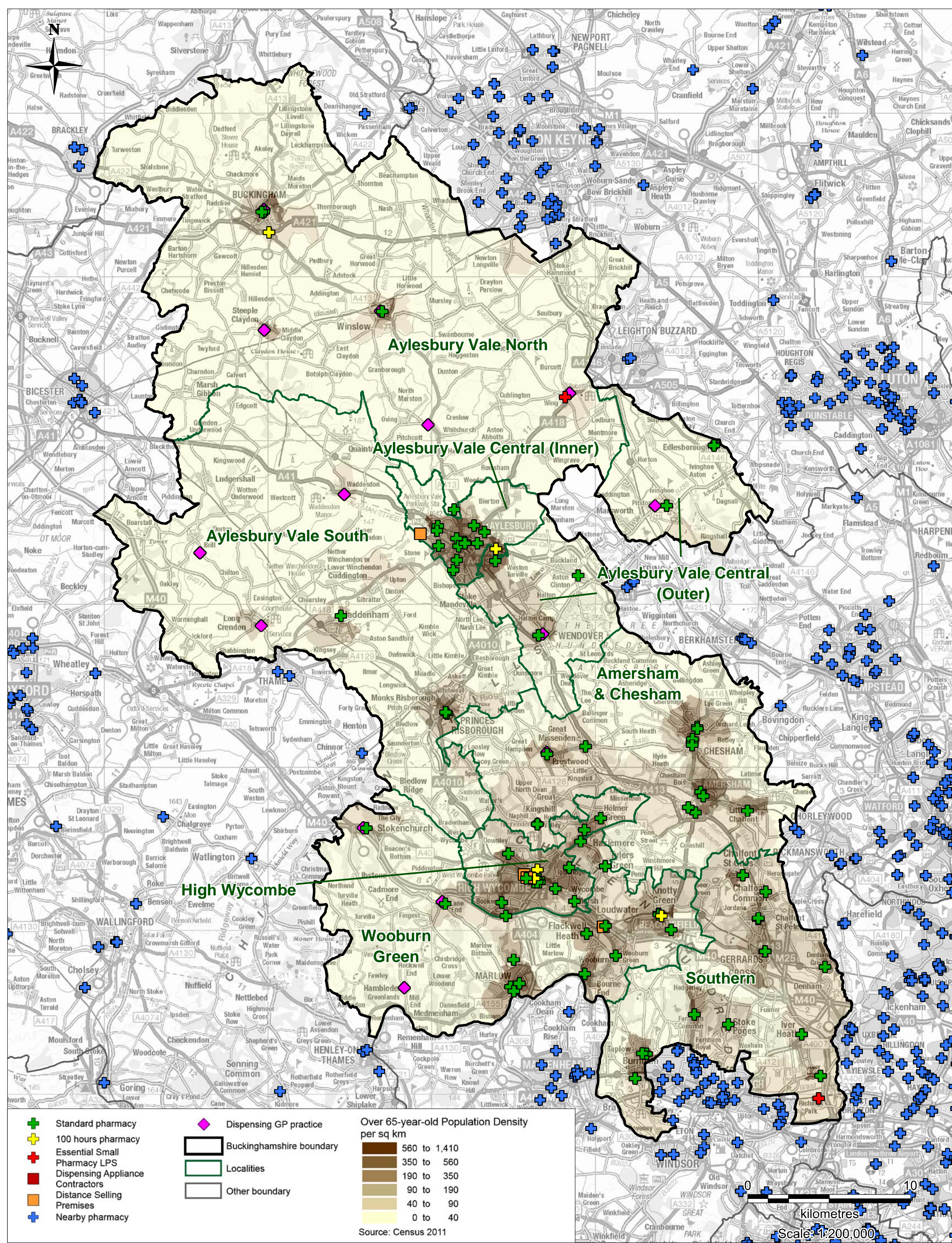

Pharmaceutical Needs Assessment - August 2014

Map 4b - Buckinghamshire: Pharmacies and over 65-year-old Population Density by Lower Super Output Area

South West Commissioning Support **NHS**

GIS.Team@swcsu.nhs.uk - January 2015
 © Crown copyright and database rights 2015
 Ordnance Survey 100050537.
 Contains Royal Mail data © Royal Mail copyright and database right 2015.

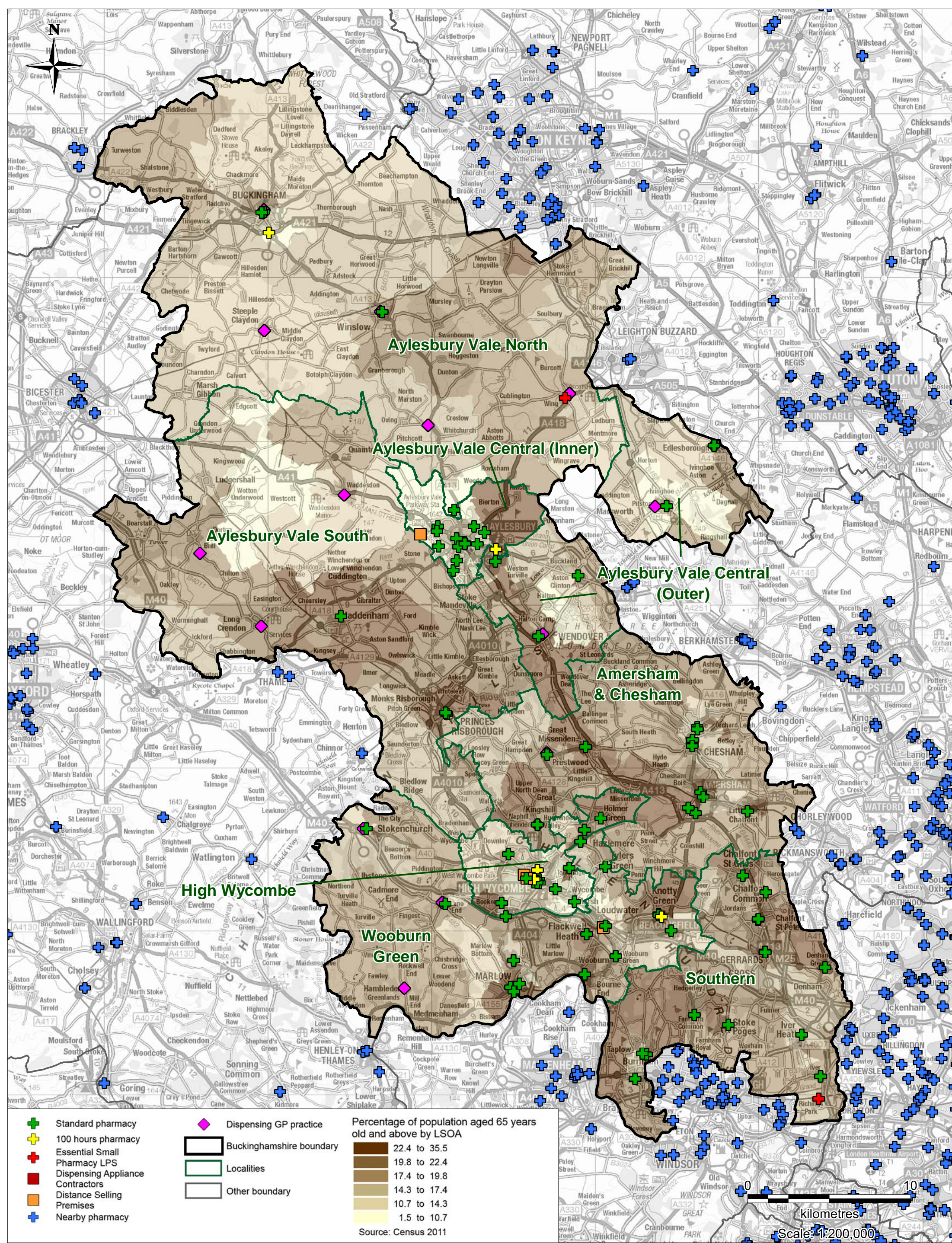

Pharmaceutical Needs Assessment - August 2014

South West Commissioning Support **NHS**

GIS.Team@swcsu.nhs.uk - January 2015
 © Crown copyright and database rights 2015
 Ordnance Survey 100050537.
 Contains Royal Mail data © Royal Mail copyright and database right 2015.

Map 4c - Buckinghamshire: Pharmacies and Percentage of Population aged 65 years old and above by Lower Super Output Area

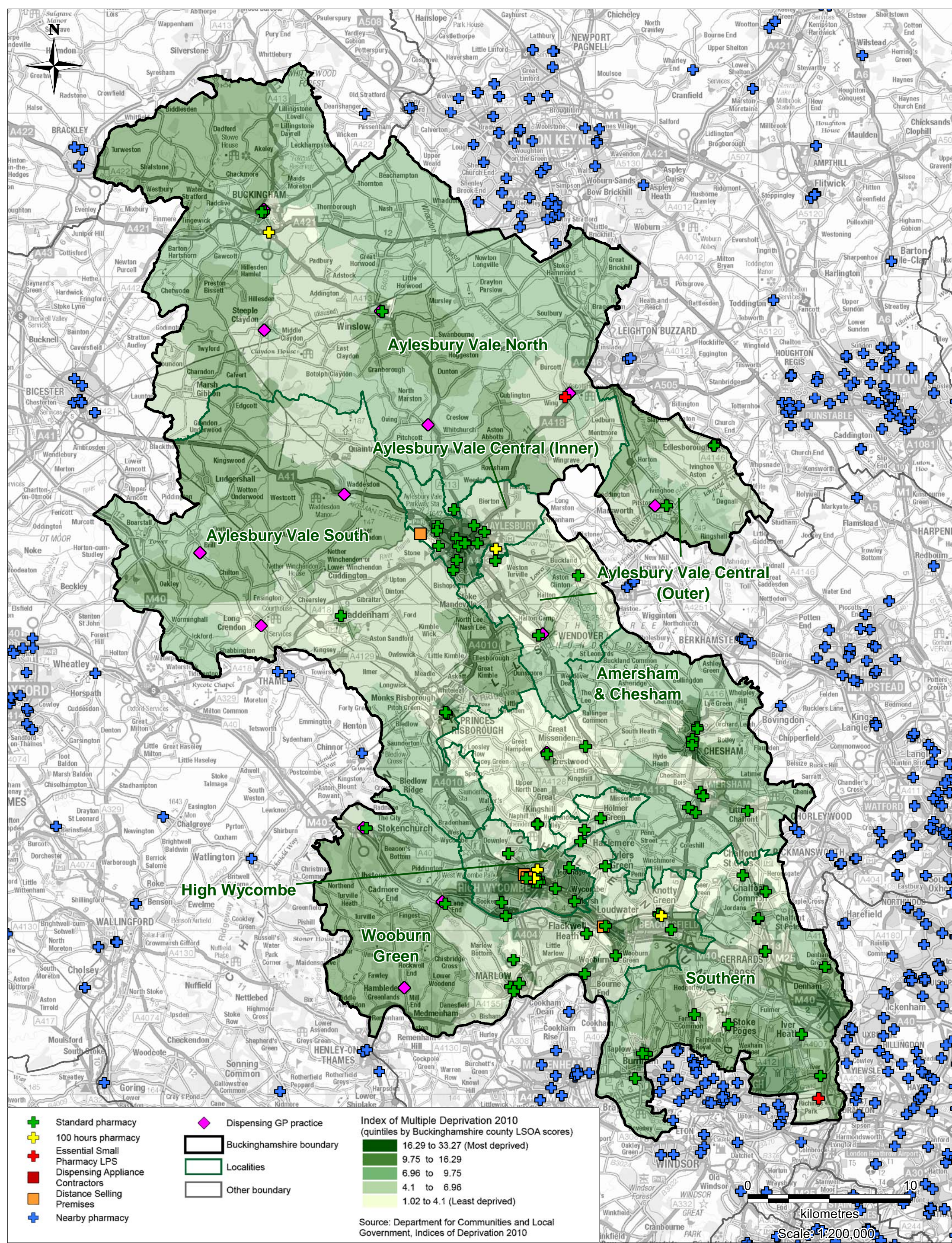

Pharmaceutical Needs Assessment - August 2014

South West Commissioning Support **NHS**

Map 5 - Buckinghamshire: Pharmacies and Index of Multiple Deprivation 2010 by Lower Super Output Area

GIS.Team@swcsu.nhs.uk - January 2015
 © Crown copyright and database rights 2015
 Ordnance Survey 100050537.
 Contains Royal Mail data © Royal Mail copyright and database right 2015.

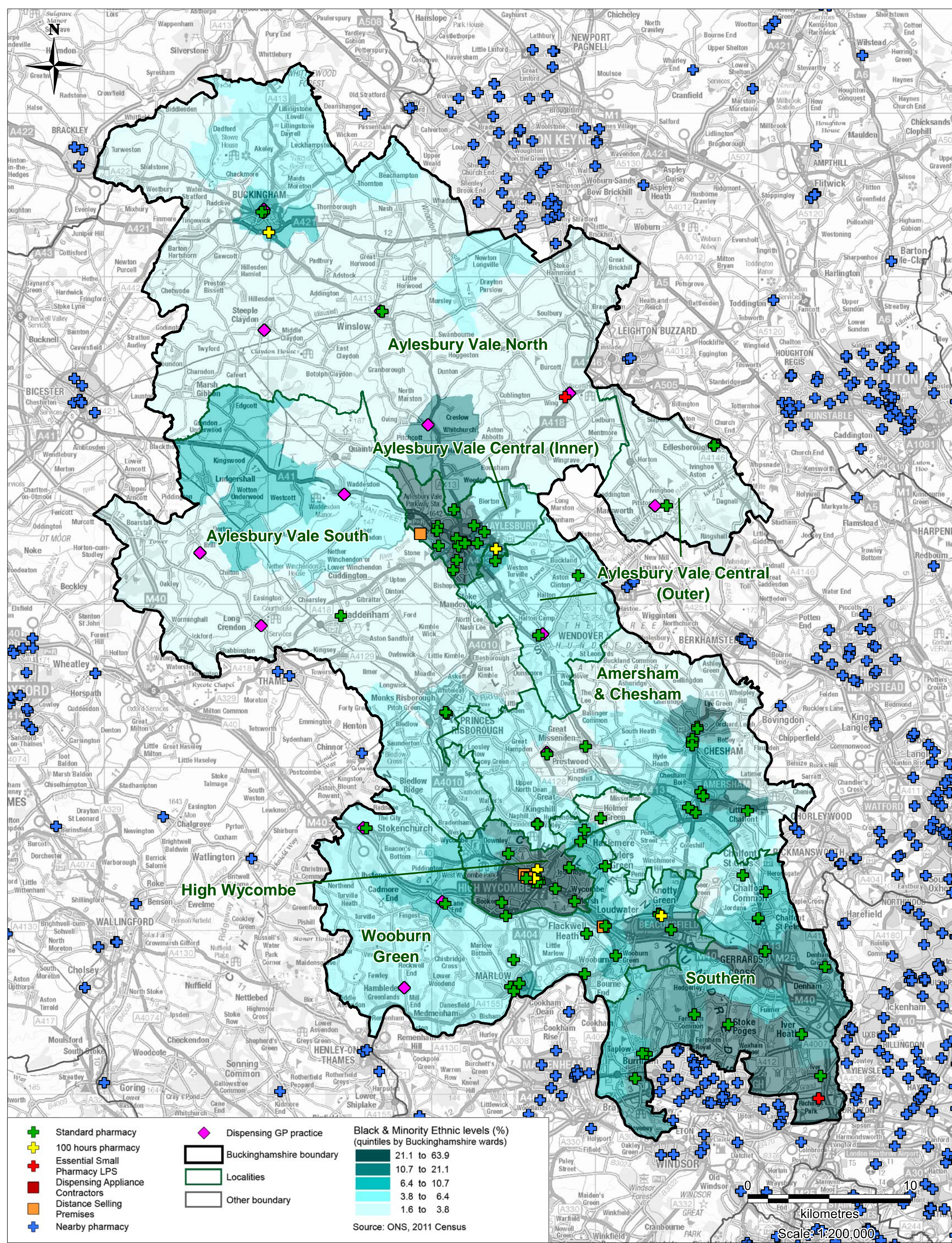

Pharmaceutical Needs Assessment - August 2014

South West Commissioning Support **NHS**
 GIS.Team@swcsu.nhs.uk - January 2015
 © Crown copyright and database rights 2015
 Ordnance Survey 100050537.
 Contains Royal Mail data © Royal Mail copyright and database right 2015.

Map 6 - Buckinghamshire: Pharmacies and Black & Minority Ethnic levels by Ward

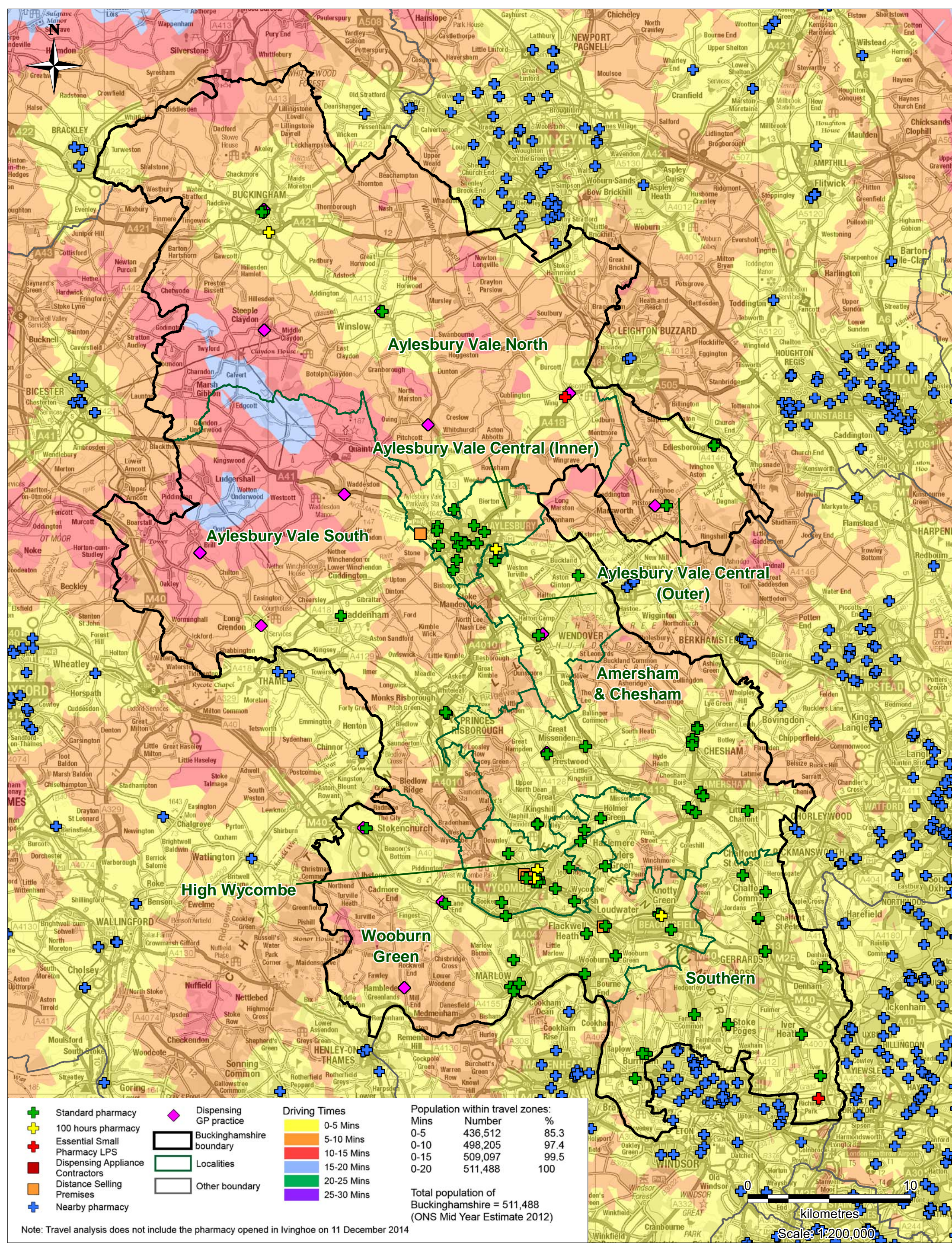

Pharmaceutical Needs Assessment - August 2014

South West Commissioning Support **NHS**
 GIS.Team@swcsu.nhs.uk - January 2015
 © Crown copyright and database rights 2015
 Ordnance Survey 100050537.
 Contains Royal Mail data © Royal Mail copyright and database right 2015.

Map 7 - Buckinghamshire: Average drive times to nearest pharmacy

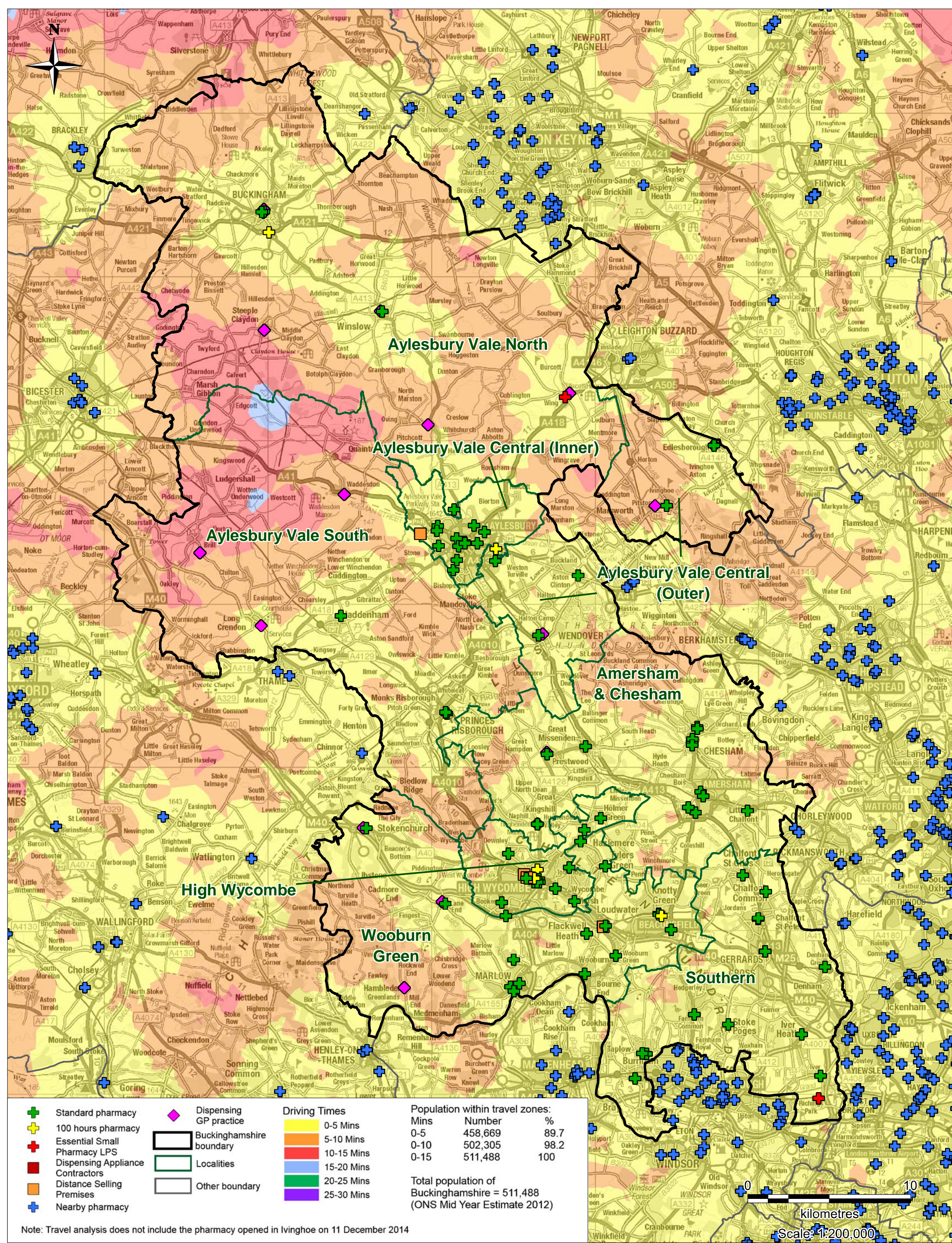

Pharmaceutical Needs Assessment - August 2014

South West Commissioning Support **NHS**

GIS.Team@swcsu.nhs.uk - January 2015
 © Crown copyright and database rights 2015
 Ordnance Survey 100050537.
 Contains Royal Mail data © Royal Mail copyright and database right 2015.

Map 8 - Buckinghamshire: Off peak drive times to nearest pharmacy

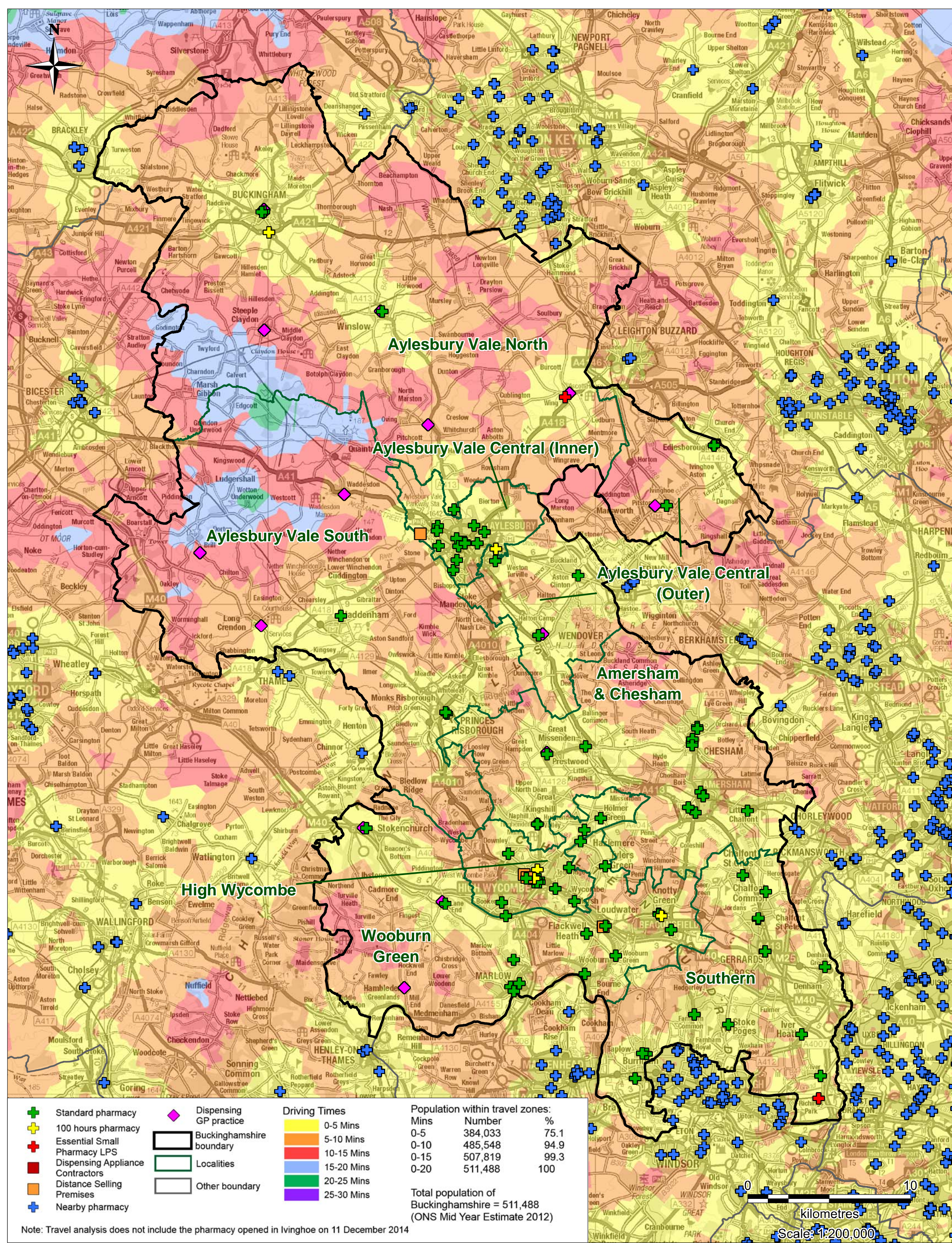

Pharmaceutical Needs Assessment - August 2014

Map 9 - Buckinghamshire: Peak drive times to nearest pharmacy

South West Commissioning Support **NHS**

GIS.Team@swcsu.nhs.uk - January 2015
 © Crown copyright and database rights 2015
 Ordnance Survey 100050537.
 Contains Royal Mail data © Royal Mail copyright and database right 2015.

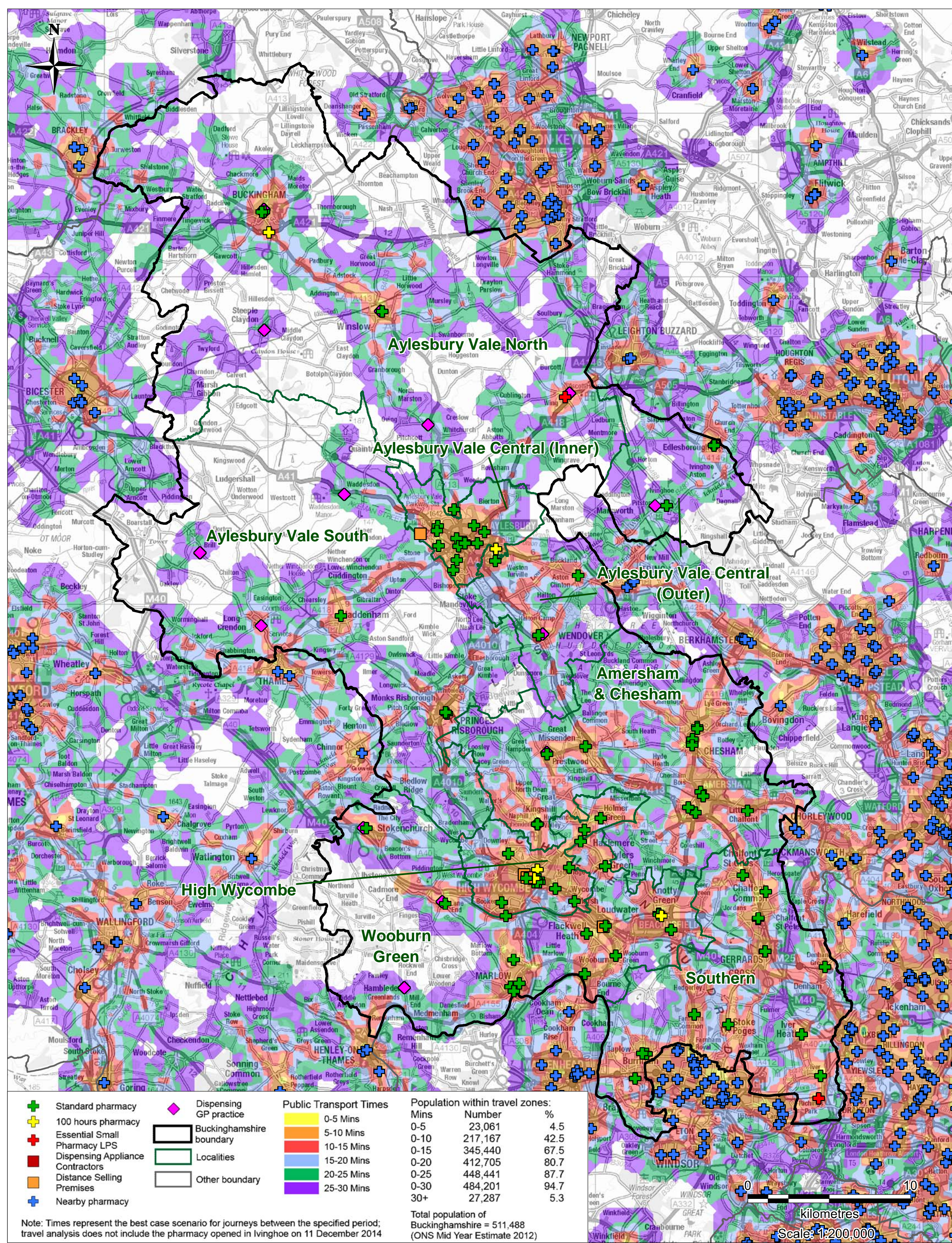

Pharmaceutical Needs Assessment - August 2014

South West Commissioning Support **NHS**

Map 10 - Buckinghamshire: Public Transport times to nearest pharmacy Tuesday, 9am to 1pm

GIS.Team@swcsu.nhs.uk - January 2015
 © Crown copyright and database rights 2015
 Ordnance Survey 100050537.
 Contains Royal Mail data © Royal Mail copyright and database right 2015.

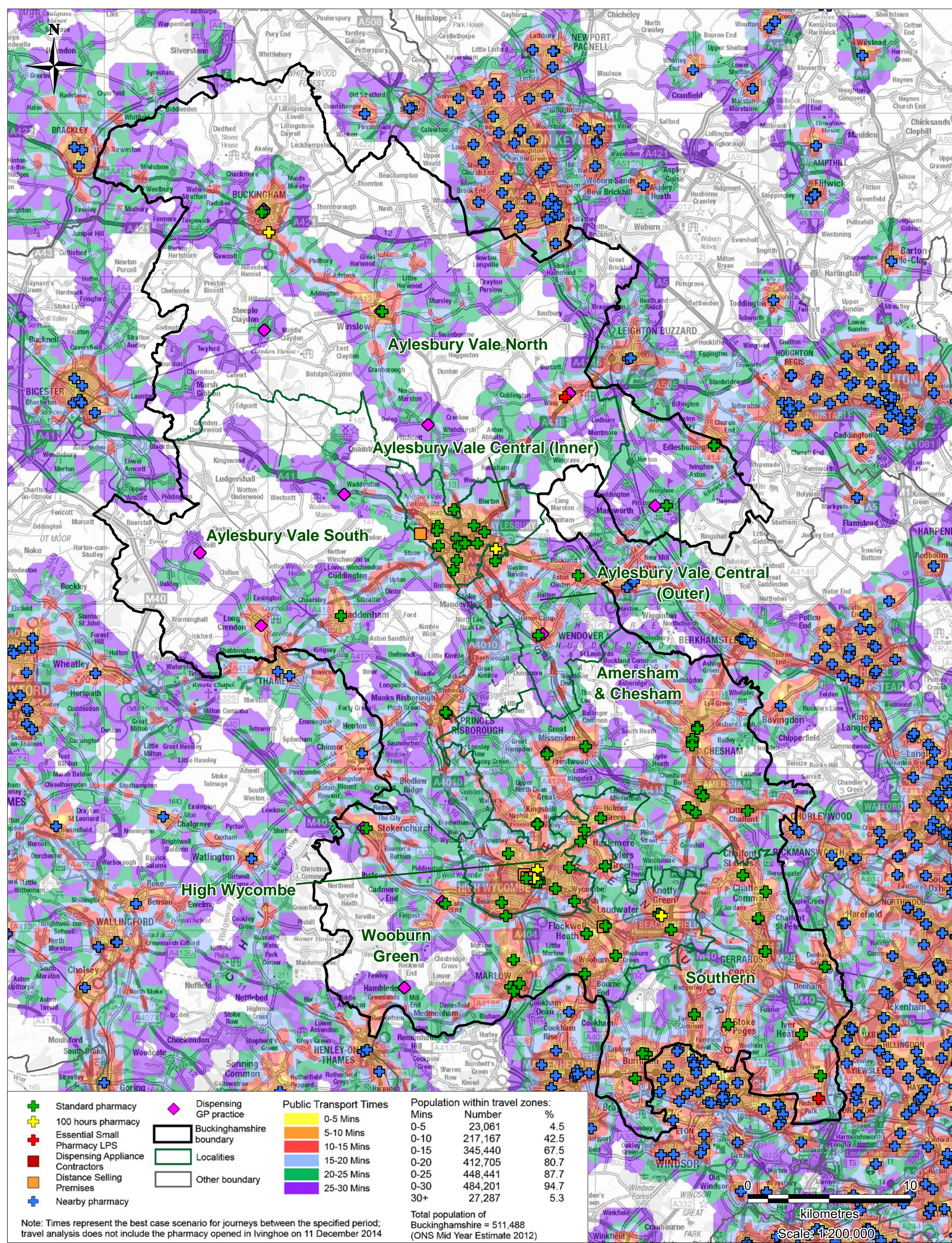

Pharmaceutical Needs Assessment - August 2014

South West Commissioning Support **NHS**

Map 11 - Buckinghamshire: Public Transport times to nearest pharmacy Tuesday, 1pm to 5pm

GIS.Team@swcsu.nhs.uk - January 2015
 © Crown copyright and database rights 2015
 Ordnance Survey 100050537.
 Contains Royal Mail data © Royal Mail copyright and database right 2015.

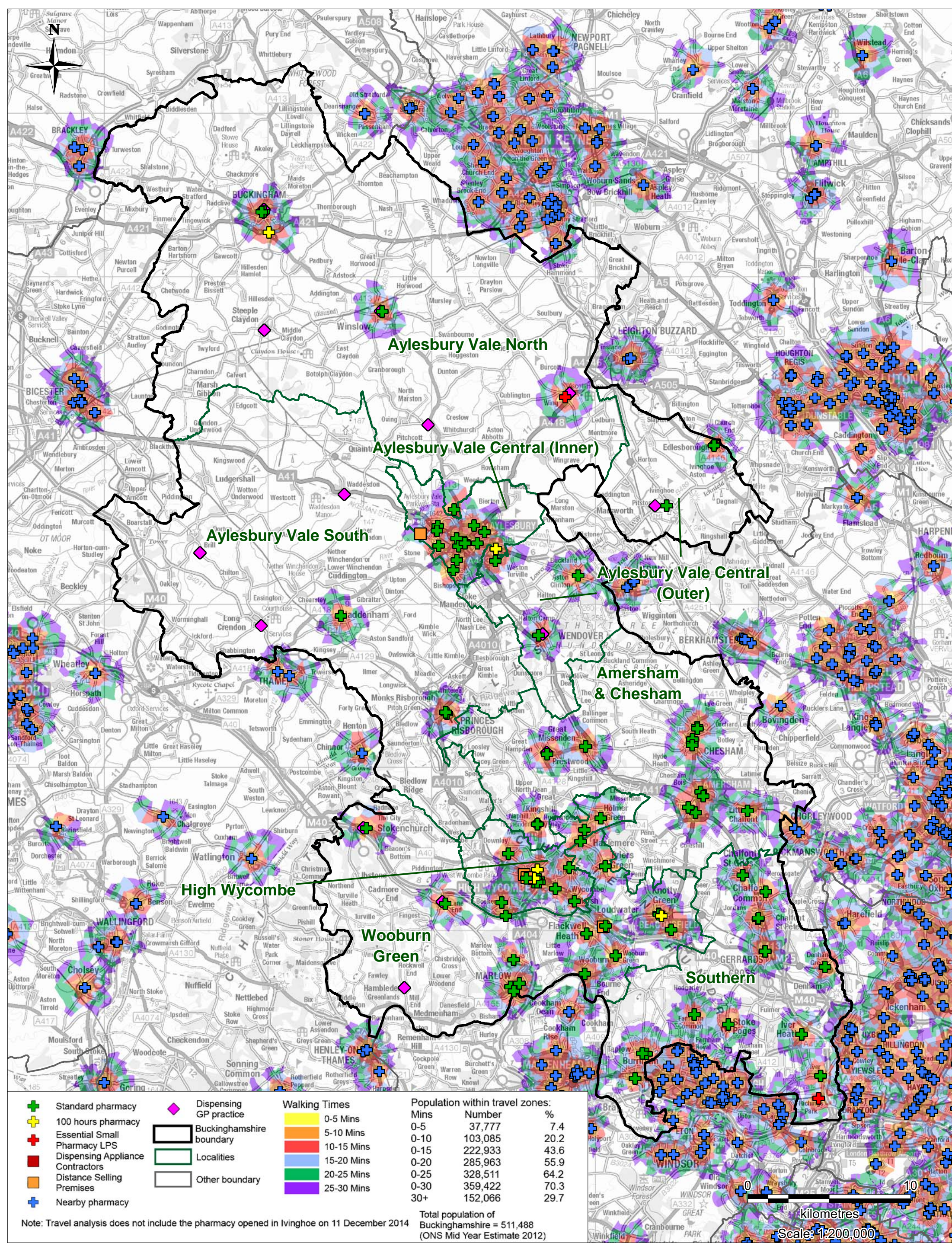

Pharmaceutical Needs Assessment - August 2014

Map 12 - Buckinghamshire: Walking times to nearest pharmacy

South West Commissioning Support **NHS**
 GIS.Team@swcsu.nhs.uk - January 2015
 © Crown copyright and database rights 2015
 Ordnance Survey 100050537.
 Contains Royal Mail data © Royal Mail copyright and database right 2015.

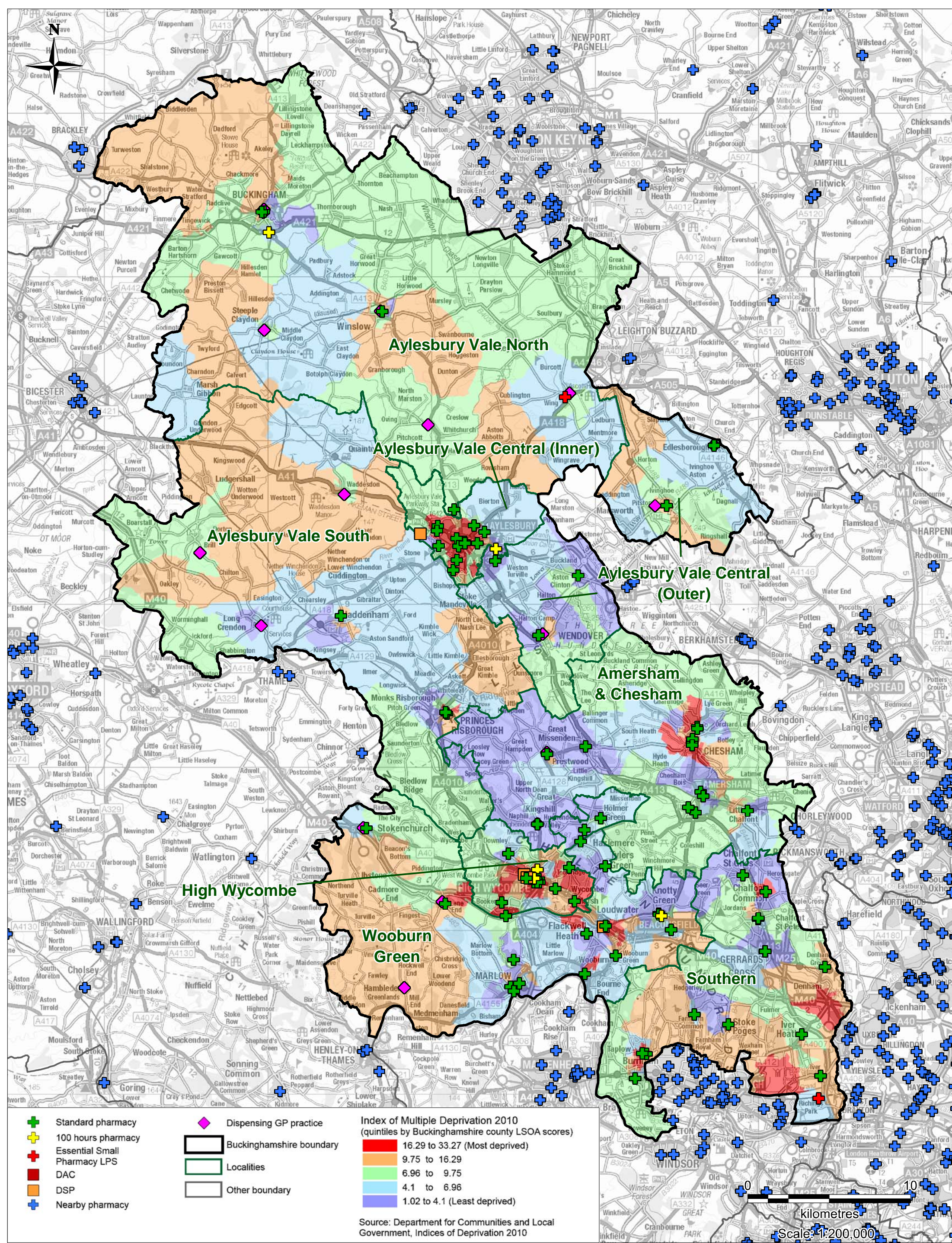

Pharmaceutical Needs Assessment - August 2014

Map 13 - Buckinghamshire: Pharmacies and Index of Multiple Deprivation 2010 by Lower Super Output Area

South West Commissioning Support **NHS**

GIS.Team@swcsu.nhs.uk - January 2015
 © Crown copyright and database rights 2015
 Ordnance Survey 100050537.
 Contains Royal Mail data © Royal Mail copyright and database right 2015.